

# YEAR — IN REVIEW



2022-2023

# Table of Contents

Mission	1
Impact	2 - 3
Community Giving	4 - 7
Circle Members	8
Board of Directors	9
Financial Overview	10
Transformational Investments	11
Donor Listing	12 - 18
Gratitude	19



## **Our Mission**

**To foster stability and self-sufficiency for Bellevue children and their families through programs that provide food, clothing, education, and emergency assistance.**

2022 – 2023

# Our Most Impactful Year Yet

Your investments powered the expansion of our programs to meet the growing need during our fiscal year from July 2022 to June 2023.



**2,998**

Students received Breaktime-Mealtime™ food support during school breaks to prevent hunger and provide nourishment.

**Our Breaktime-Mealtime™ program** provides Safeway grocery store food vouchers to replace school meals when schools are on breaks and for emergency food security needs throughout the year.



**576**

Children from **300** families received emergency rent assistance to provide stability and prevent homelessness.

**Our Emergency Assistance program** supports families with rent assistance, first month's rent payment, and financial aid to prevent eviction during their time of need.

## The Impact of Grocery Store Food Vouchers

### Personal Choice

Families are able to have a personalized experience where they can shop for food that aligns with their dietary preferences and cultural considerations.

### Dignity and Autonomy

Individuals and families are empowered to make their own food choices, preserving their dignity and autonomy.

### Reduced Stigma

Individuals may feel stigmatized when seeking assistance from a food bank. Vouchers can be a discreet way to obtain help without drawing attention to one's economic situation.

### Variety and Freshness

Families are able to access a wider variety of fresh, nutritious foods, including fruits, vegetables, and perishable items, which may not always be readily available at food banks.

### Accessibility

Safeway grocery stores are often located in areas that are more accessible to a broader range of families, making vouchers a more convenient option for many of the families we support.



**1,332**

Students received new back-to-school clothing so they feel confident and self-assured.

**Our Clothes-4-Kids™ program** provides students with the opportunity to select new school clothing from Amazon and local merchants.



**163**

Families received holiday food and gift support from generous donors, making their holiday season happy, healthy, and bright!

**Our Holiday Giving program** provides holiday gift and food support for children and families in need.

## The Bellevue Family Hub Opens and Provides Immediate Impact



In August 2022, we opened our first Bellevue Family Hub in partnership with the Bellevue School District. The Hub is a resource center where families can visit and receive in-person support from a Bellevue LifeSpring team member.

In just the first two weeks of operation, we assisted more than **297 families** with **499 children**. We provided new back-to-school clothing to **515 students**, food support to **135 students**, and assisted **110 students** with signing up for the Free-and-Reduced-Price Meal Program so that they could receive food assistance.



# Gathering for Good



## Uncork the Night Returns!



After a three-year pandemic postponement, we hosted Uncork the Night in October of 2022. Bellevue community members, business leaders, and philanthropists joined us to wine, dine, and raise their paddle in support of Bellevue kids. Thanks to an outpouring of generosity, we raised \$374,959 to help prevent Bellevue children from experiencing hunger and homelessness.

*Uncork the Night was presented by Avenue Bellevue.*

## Bellevue Steps Up!

### Step Up to the Plate



### Benefit Luncheon

We hosted our 22nd Annual Step Up to the Plate Benefit Luncheon in April 2023. Our community stepped up and collectively raised \$530,182 to foster stability and self-sufficiency for Bellevue children and their families. We honored Amazon with our annual Wings Award. We honored Fairweather Circle Member Joan Valaas with the 2023 Trish Carpenter Volunteer of the Year award, and Life Member Jean Haehl with a special Lifetime Achievement award.

*The luncheon was presented by Avenue Bellevue and sponsored by many other local businesses and community members.*



# A Year of Community



In July 2022, the Bellevue LifeSpring Youth Council hosted more than 130 community members at their annual 5k Fun Run to raise awareness and funds to fight hunger for Bellevue kids. The event was a big success, raising a total of \$7,000!

---



In August 2022, Amazon employees assembled and delivered more than 2,500 snack packs for Bellevue students. It's hard to focus on an empty stomach. Thanks to Amazon's support, all Bellevue School District schools were stocked and ready with snacks for when students needed a boost.

---



In August 2022, we opened our first Bellevue Family Hub at Highland Middle School. Volunteers helped us move in and set up the space. Thanks to their hard work, we created a warm and welcoming space for families to visit and receive in-person support.

---



In December 2022, we were grateful for the opportunity to share our appreciation for the Bellevue Collection, Kemper Development Company, and the Kemper Freeman Family for the invaluable leadership and partnership they provided Bellevue Lifespring over the last century. Thanks to their gift of guaranteeing Thrift Culture, Bellevue LifeSpring's former thrift shop, rent of only \$1 per year, we were able to use profits from the store to directly support Bellevue kids.

---





In February 2023, Bellevue LifeSpring's One Circle raised an incredible \$176,105 at their One Heart/One Community gala. The energy of the night was contagious, with over 150 guests raising their paddles to support Bellevue children. Funds raised immediately went toward providing food support for Bellevue children.

---



In April 2023, the Bellevue LifeSpring Fairweather Circle hosted a "Pop-Up, It's Spring" sale. Circle members carefully curated and hosted a sale of new and gently used clothing, accessories, home goods, and more — all with the purpose of raising funds to help provide food and housing support to local children and their families. They did just that and raised more than \$10,000 for Bellevue kids!

---



In April 2023, a dedicated team of T-Mobile volunteers joined us at the Bellevue Family Hub and assembled more than 100 hygiene kits for unaccompanied high school students who often arrive in our community without personal supplies. T-Mobile volunteers also helped prepare food vouchers for distribution to students. All this support was in addition to an incredible investment of \$20,000 from the T-Mobile Foundation.

---



In May 2023, we launched our first Bellevue LifeSpring Listening Circle with our friends at Africans on the Eastside. Developed by the Bellevue LifeSpring Diversity, Equity, and Inclusion Committee, our Listening Circles are safe and inclusive spaces where Bellevue families are invited to share their experiences, perspectives, and thoughts on Bellevue LifeSpring programs and services.

---

# Bellevue LifeSpring Circle Members

As the heart of Bellevue LifeSpring, our circle members are vital ambassadors for Bellevue children. Thanks to our members, 2022-2023 was full of meaningful moments where our circles gathered, volunteered their time, and raised more than \$332,000 in critical funds to support Bellevue kids. We are grateful for the diverse support and engagement provided by our members on a variety of different levels.

## 2022-2023 Highlights

### Clemmie Evans Circle

Circle Chair: Judy Dugger  
Dedicated time and effort to organize and host the Circle's Annual Meeting.

### Enatai Circle

Circle Chairs: Ann Bowen & Candy Turi  
Provided leadership and support in producing the 2022-2023 Circle Handbook.

### Fairweather Circle

Circle Chairs: Karin Dashen & Sherry Frost  
Hosted the "Pop-Up, It's Spring" Sale with the Yarrow Point Circle and raised more than \$10,000.

### Hunts Point Circle

Circle Chairs: Molly McConkey & Emily Roberts  
Hosted the annual Hunts Point Fall Cocktail Party and raised more than \$138,000.

### One Circle

Circle Chairs: Trish Carpenter, Randi Brazen, & Yasmin Chou  
Hosted the annual One Heart/One Community Gala and raised more than \$176,000.

### Yarrow Point Circle

Circle Chairs: Joan Marshall & Sharon Northrup  
Hosted the "Pop-Up, It's Spring" Sale with the Fairweather Circle and raised more than \$10,000.

### Youth Council

Circle Chairs: Ava Chen, Balwinder Kaur, Komal Chadha Kohli, Avanya Kohli, & Cole Sevier  
Organized the annual 5K Fun Run to Fight Hunger and raised \$7,000.



## Board of Directors 2022 – 2023

**Ken Russell** - President and Chair of the Board, CPA, Bookkeeping Done Right LLC

**Leslie Koutroulis** - Incoming President and Chair of the Board, Vice President Financial Planning and Analysis, T-Mobile, USA

**Marilyn Herzberg** - Treasurer, Co-Founder and Owner, Bureau of Education and Research

**Tracy Wort** - Secretary, Immediate Past President and Chair, Director of Community Relations and Social Impact, Symetra

**Ricardo Barrera** - Director of Product Management, Expedia Group

**Michelle Bomberger** - CEO and Managing Attorney, Equinox Business Law Group PLLC

**Julie Cheng Bui** - Philanthropist and Writer

**Darin Chestnut** - PCL Construction, Retired

**Sabrina Smith Delery** - Realtor, Windermere Yarrow Bay

**Keri Ellison** - Business Owner, Retired, Youth Advocate

**Beth Halvorsen** - Commercial Real Estate Advisor

**Krishnan Iyer** - Microsoft, Retired

**Lisa James** - Principal, LJ Design, Interior Design

**Dr. Art Jarvis** - Interim Superintendent, Bellevue School District

**Beth McCaw** - Founding Funder, Threshold Philanthropy, LLC

**Debbie Oberbillig** - President, SuccessView Consulting

**Maggie Vergien** - Educator, Retired

### Emeritus Council Members

**Trish Carpenter** - Former Sales and Marketing Fortune 500

**Kemper Freeman, Jr.** - Chairman, President and CEO, Kemper Development Company

**Anu Jain** - Entrepreneur and Philanthropist

**Benjamin Lee** - Chairman, Greater China Hong Kong Business Association of Washington

**Dave Mayo** - Technology and Business Strategist

**Jim Mitchell** - Heritage Bank, Retired

**Linda Reid** - Retired, Financial Professional

# Financial Overview

2022 – 2023 Fiscal Year Financial Overview\*

## Revenue | \$4,308,889

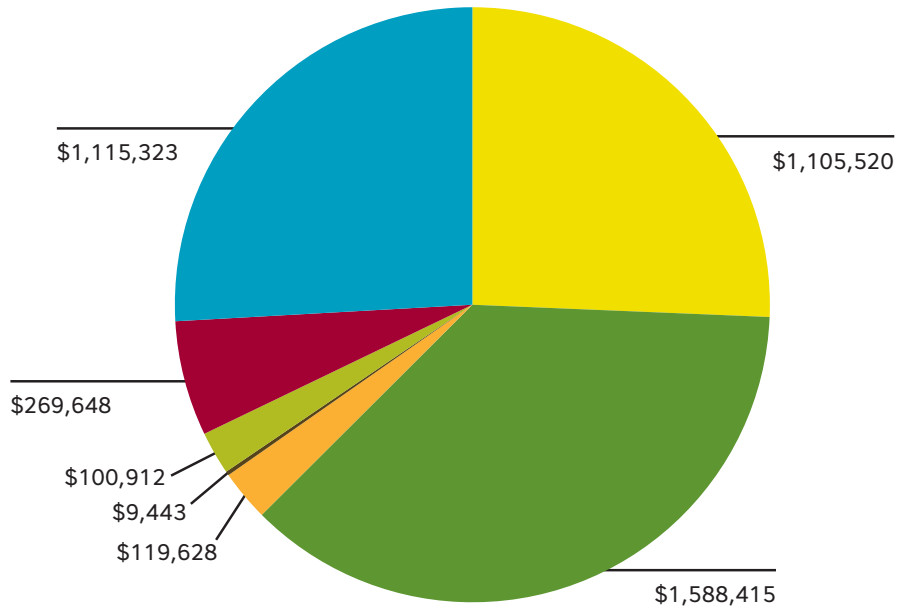

## Operating Expenses | \$4,231,234

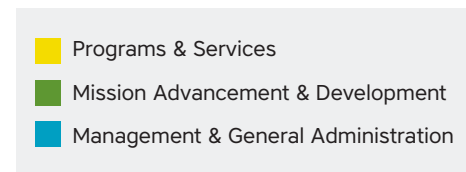
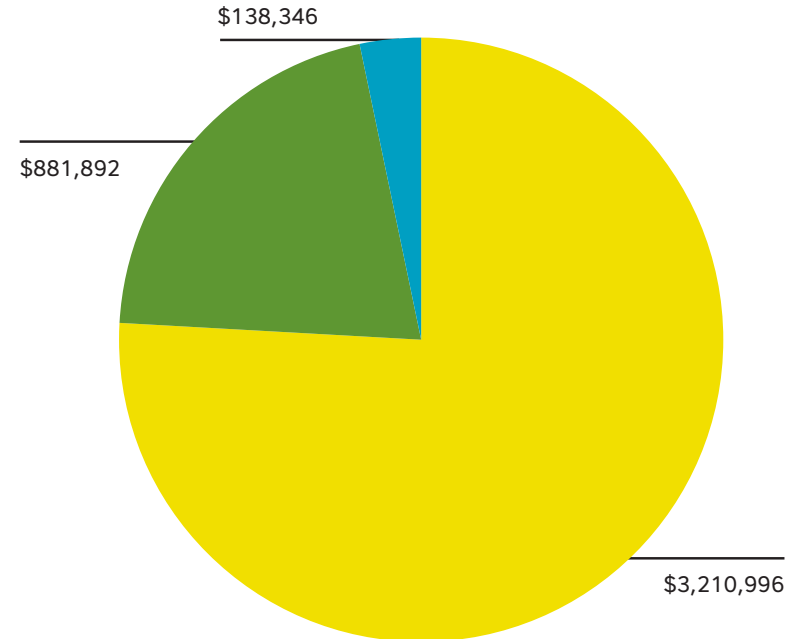

\*Preliminary figures, pending completion and filing of IRS Form 990.

# Endowment Investors

Thank you to the transformational investors who made the commitment to sustain Bellevue LifeSpring into the future with our endowment. If you'd like to explore opportunities for long-term impact with planned giving and our endowment, please contact Executive Director Jennifer Fischer at [Jennifer@BellevueLifeSpring.org](mailto:Jennifer@BellevueLifeSpring.org).

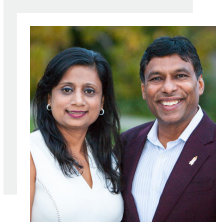

**Anu and Naveen Jain**  
Founding Level | \$250,000



**The Nakajima Family**  
Steward Level | \$50,000

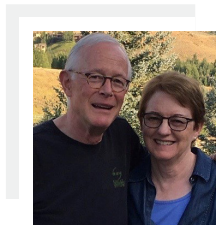

**Joan and John Valaas**  
Steward Level | \$50,000



**GLY Construction**  
Patron Level | \$25,000



**The Shimizu Family Foundation**  
Patron Level | \$25,000

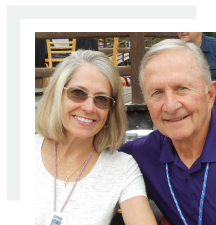

**Nancy and Doug Boyden**  
Endowment Fund in Honor of  
Kemper and Betty Freeman

## Transformational Investments



Right Now Needs Fund Partner  
\$700,000



**Kathy Binder**  
Major Gift Donor  
\$250,000



**Keri Ellison and Rob MacAulay**  
Leadership Investment for the  
Bellevue Family Hub  
\$100,000



# Thank You!

## 2022 - 2023 Donors

Your investments are creating a brighter future for Bellevue kids and building a stronger Bellevue community.

### \$100,000+

Amazon  
Kathy and Bill Binder  
City of Bellevue  
Keri Ellison and Robert MacAulay

### \$50,000 - \$99,999

The Lambeth Family Designated Fund  
MJ Murdock Charitable Trust  
The Safeway/Albertsons Foundation  
Jennifer and Jay Stelly

### \$20,000 - \$49,999

Anonymous (5)  
Apex Foundation  
Trish and Collin Carpenter  
Julie Cheng Bui and Tom Bui  
King County  
Lexus of Bellevue  
Beth McCaw and Yahn Bernier  
Lissa and Bob McDowell  
Teresa Revelle and Dave Litwick  
Winderemere Foundation

### \$10,000 - \$19,999

Anonymous (7)  
Hilarie Aitken  
Connie and Steve Ballmer  
Julie Cao Wu  
Amy and Ed Conti  
Nancy Ellison  
Diane and Peter Ewens  
Fairweather Circle  
Cary and Quynh Falk  
Lucy and Tim Falla  
Marilyn and Richard Herzberg  
Lisa James-Schiller and John Schiller  
JP Morgan Chase Bank  
Debbie Killinger  
Natalie and Brian Kirkdoffer  
Maxine Lee and David Vincent  
Madonna Messina  
Susan Miller  
Julie and Peter Rose  
Jessica Rossman and Pete Berger  
Ken Russell  
Jan and Jim Sinegal  
Betty Tong  
Joan Watjen

### \$5,000 - \$9,999

Anonymous (6)  
Aegis Living of Bellevue  
Karyl and Elias Alvord  
Wendy and Glenn Beck  
Michelle and Matt Bomberger  
Mary-Jo Bradley and Michael Mills  
Macarena and David Dearie  
Danica and Stacy Eakman  
First Tech Federal Credit Union  
Jennifer and Kurt Fischer

Eliza Flug  
GLY Construction  
Linh Ho and Stephen Calvert  
Anu and Naveen Jain  
Balwinder Kaur and Jujhar Singh  
Leslie and Stratos Koutroulis  
Liberty Mutual Insurance  
Luan Foundation  
Karen and Chuck Lytle  
Annemarie and Kevin Marcus  
Chandra and Adam Melton  
O'Brien Family Foundation  
Overlake Golf & Country Club  
Suzanne and Mike Sievert  
Simplicity Consulting  
Sabrina Smith Delery and Justin Delery  
Sophie Sunh and Fang Huang  
Mary and Chris Williams  
Tracy and Steve Wort  
LJ Kwak and Lawrence Yang

### \$2,500 - \$4,999

Anonymous (7)  
BECU  
Brazen Group Properties  
Elise and Kai Cheng  
Coast Bellevue Hotel  
Karin and Alan Dashen  
A'me and Fletcher Dunn  
Equinox Business Law Group  
Joan and Geoff Ferguson  
Troy Finlayson  
Barbara Follett  
Helen and Oliver Foehr Charitable Trust  
Matthew Henn  
Debbie and Dean Johnson  
Judy and Dave Katri  
Kirby and Diane McDonald Foundation  
Molly and Fred McConkey

Shera and Michael Myers  
Suseela Narra  
Debbie and Joe Oberbillig  
PNC Bank  
Mary Shannon and Ian Poll  
Julia and Benson Porter  
Alison Raykovich and Edward Stewart  
Michelle and Todd Reeves  
Celeste Reyes  
David Robinson  
Janet and Mark Sandvik  
SRO  
Bill Syme  
Thanksgiving Foundation  
Nancy and Marc Tollefson  
US Bank  
Westminster Chapel  
WSECU

**\$1,000 - \$2,499**

Anonymous (7)  
Amy and Courtney Adams  
Elaine Adams  
Lisa Anastos  
Inessa and Eric Anderson  
Krystyna and Grant Antoine  
Aqua Hill Foundation  
Schanon and Tony Atae  
Fred and Patricia Auch  
Malini Balakrishnan and Sanjay Parthasarathy  
The Bellevue Collection  
Bellevue Schools Foundation  
Gloria and Eric Bensusen  
Bernston Porter Wealth Management LLC  
Priti Bhat  
Wayne Bitterman  
Troy Bloedel  
Cathy Blumenthal  
Carey and Marc Boettcher  
Carol and Tom Bohman

Nancy and Doug Boyden  
Kristen and Steven Brace  
Leslie Brewer and Arnold Blinn  
Carol and Kevin Briscoe  
Brenda Bruns and Richard Deininger  
Linda and Paul Burg  
Peter Carbon  
Glena and Pete Carroll  
Katie Engel Casali  
Emilie and Grant Castle  
Dio Chang  
Lisa and Darin Chestnut  
Christi Clark and Ivan Mendoza  
Bohn Crain  
CRI  
Shawna and Michael Dash  
Jill and Matt Deasy  
Jerene Dekate  
Stacey and Scott Dell'Osso  
Jeanne Eagleson and John Gray  
Rebecca Ebsworth  
Eleanor and Charlie Falla  
Leslie and Dave Feller  
Stephanie and Eric Ferguson  
John Finch  
Julie and John Franck  
Georgina and Henry Frantz  
Sharmilli Ghosh  
Deb and Len Giannola  
Meri and Craig Gilbert  
Krista and Charles Grinstein  
Ruth Guthrie  
Jean Haehl  
Liz Hale and Umesh Madan  
Teri Harmeyer  
Cathi Hatch  
Cathy and Brian Hayes  
Kim and Jon Hemingway  
Laurel and Wayne Hill  
Donna and Craig Hintze

Mark Hosfeld  
Shirley Huang  
Krista and Kevin Hughes  
Gracie and John Hunt  
Jill Im  
Dawn and Don Jasper  
Katie Kelly  
Ronald and Clare King  
Jason and Keri Kono  
Erin and Eric LaFrance  
Denise Lane  
Benjamin Lee  
Scott Lee  
Lee and Claudia Brooke Foundation  
Dillana Lim  
Joe Liu  
MacDonald-Miller Facility Solutions  
Main Street Pilates LLC  
Alka and Sanjay Manchanda  
John Manning and Autumn Fowler  
Betty McCaw  
Shirley and Joseph McEvoy  
Suzanne McGill  
Daniel McNeely  
Tammy Miller  
Chrystene Milner  
Meechel Munger  
Mary Catherine Murphy  
Newman Certified Public Accountant, PC  
Denise and Dan Niles  
Mary Norris  
Sharon Northrup  
O.D. Fisher Charitable Foundation  
Kim and Kevin Oakes  
Alida Oles  
Carolyn and Oscar Oliveira  
Janice and Rodney Olson  
Margie and Gregg Ose  
Colleen and Jesse Pacem  
Terry Rick Page

Elaine and Tony Pagones  
Virginia Park  
Judy Petrie  
Prakriti Poddar  
Harsha Prahlad  
Stephen and Laurel Preston  
Susan and Michael Redmond  
Mary Pat and Harold Reeves  
Linda Reid  
Alexis and Mike Rowell  
Lindsay Rucker and Shea Robinson  
Linda and Raymond Russo  
Kathy and Lee Schahrer  
Jessica Scharf  
Schwab Charitable Fund  
Seaborn Pile Driving  
Sunita Shastri  
Patricia Sheffels  
Barb and Nick Simeona  
Sunny Singh  
Sophia Siu  
Megan Smith and Larry Lirtsman  
Rachel Stowe  
Robert Stuart  
Su Development  
Jill Sulzberg and Seth Leopold, MD  
Meera Suresh  
Swanson Dental Associates  
Albert Tadevosyan  
Hayk Tadevosyan  
Connie Guan and Lawrence Tanimoto  
Dan Temkin  
Susan and Jeff Thomas  
Thurston Charitable Foundation  
Heather and Nick Trescases  
Joan and John Valaas  
Maggie and Scott Vergien  
Mandira Virmani and Ajay Wadhawan  
Shanika Weerasundara  
Stuart White  
Peggy and Bob Wilkerson

William Fletcher, Inc.  
Joe Winkler  
Kevin Wold  
Stanley Wolf  
Yuling Wong  
Sally and David Wright

### \$500 - \$999

Anonymous (5)  
Anita and Sanket Akerkar  
Malcolm Alexander  
Gloryvee and Darrin Alves  
Laurie Angelo  
Astor Electric  
Bacovino  
Courtney Bailey  
Riday Banerji  
Patty and Jimmy Barrier  
Brenda Bedrosian  
Tiffany and Pablo Bernal  
Between Friends Consignment  
Seema and Sudeep Bharati  
Grant Bixby  
Mary Blauss Edwards  
Ann Bowen  
Nancy Bradley  
Bristlecone Advisors  
Christine and Neil Buckley  
Bungie, Inc.  
Komal Chadha  
Margie and James Chen  
Gerrie Cherry  
Nancy Chung  
City Loo LLC  
Kristina and Robert Clawson  
Keegan and Michael Cogdill-Estrin  
Bonnie and Rick Collette  
Kathleen and Mike Collum  
Moya and Mark Colver  
Judy and Bill Courshon  
L'louise Debutts

Katie Delery  
Nancy DeLuca and Marty Steele  
Carole and Bob Dent  
Wayne Dewitt  
Noreli Dominguez Acosta and Fernando Campos  
Katherine and Brian Dove  
Eastside Land Care Inc  
Caroline and Richard Egan  
Robert Eichler  
Susan Finn  
Fisher Foundation for Family Health  
Jason Foss  
Jana and Jeff Foushee  
Rosemarie Francis  
Amy Franck  
Jim Green  
Diane and Russell Haehl  
Monica Hart Osborn  
Elaine Hayden  
Jill and Michael Heijer  
Kathryn Henningsen  
Cheryl Hill  
Bruce and Bridget Horne  
Nicole House  
David Hsiao  
Iyer Giving Fund  
Joan and Allen Jackson  
Leigh and Ben Johnson  
Karan Dannenberg Clothier  
Dana and Shane Kim  
Stephanie King  
Diane and Jon Knoll  
Kristi Kosmata  
Karin and Michael Kuntz  
Louise and Ned Kurabi  
Lori Langston  
Julie and Edgar Lee  
Richard Lieberman  
Annu Luthra  
Chris Lynch  
Laura and Ian MacNeil



I-Chin Maeda  
Lillie and Rick Mano  
Peter McDougall  
Anastasia Miles  
Alane Moran and Phil Crocker  
Theresa and Scott Mosier  
Tim Motts  
Priya Nagar  
Martin Nakayama  
Janice Nishimori  
Marilyn Noe  
Villette Nolon  
Glyn and Jim Nordstrom  
Molly Nordstrom  
Novasys LLC  
Maria Ortega  
Kaliska Pacheco  
Susan Posten  
Sheri Putzke  
Jamie Quinn  
Sharmila and Pradeep Rathinam  
Emily and Zachary Roberts  
Joy Roush  
Ruth and Tim Russell  
Beatriz and Troy Scheer  
Kellie and Jim Schneider  
Kelli Schneider  
Jed Schwendiman  
Becky and Kass Sells  
Alesha Shemwell  
Theresa Shrewsbury  
Shireen Singh  
Rebecca Slade  
Kathy and John Smith  
Stephanie and Derek Standifer  
Joann and G.H. Stebbins  
Robert Steedman  
Anthony Su  
Tina Vandenbosch  
Lisa and Bill Vipond  
Natalie Wallace

Stephanie and Rick Walter  
Amy Williams  
Erin Winland  
Carole and TJ Woosley  
Korynne and Jeff Wright

### \$250 - \$499

Kelly and Larry Almeleh  
Alves Family Charitable Fund  
Anonymous (13)  
Reiko and Kelly Aramaki  
Bake's Place  
Sunni and Patrick Bannon  
Cheryl and Dan Becker  
Sandy Bourbonnais  
Kimberly Brooks  
Tianna and Jeffrey Bryan  
Nancy and Mark Burritt  
Janaya Carter  
Susan Casey  
Angela and Charles Cheng  
Sandy and Jim Clyne  
Cheryl and Phil Corneil  
Lee Crain  
Ryan Dewitt  
Camila Diez Barroso  
Manchuen Dino Tang  
Michelle Douvia  
Judy and Robert Dugger  
Marlene and John Durbin  
Mark and Mitchell Dyce-Ryan  
Shawn Ebert  
Manda Ederer  
Susan Engman  
Michelle Feldman  
Diane Fern  
Carol Fielding  
Sharon Fite  
Steven Fong  
Erin Fong  
Shalisan Foster

Jesse Franklin  
LouAnn and Fred Freeburg  
Kim Fritz  
Veena and Ravi Gandham  
Chasma Gerron  
Stacy Graven  
Kris and Jon Greenbaum  
Cynthia Greenbaum Lindner  
Kai Hapke  
Lisa Hawk  
Hedge & Vine  
Michelle Hefferon  
Keren Herzberg  
Mack Hogans  
William Howard  
Li-Tan Hsu  
Tracey and Kevin Hughes  
Tasha Irvine  
Joy and Jim Jernigan  
Randi Johnson  
Kathy and William Johnston  
Susan Jones  
Gene Juarez  
Dori and Brett Kelleran  
Galya Kirstine  
Claudette Krause  
Maneesha Lall  
Rose Lam  
Mimi and John Lam  
Sarah and Todd Langton  
Betty Law  
Karen Lawler  
Amy Lenox  
Cammi Libby  
Todd Lozier  
Lottie MacAulay  
Erin and Ryo Matayoshi  
Jesse Mayor  
Janet McGuire  
Kristen and Bill McSherry  
Janet Meister

Jane and Larry Meitl  
Brock Mullins  
Kitty Murdoch  
Tisha and Alan Murray  
Sarah Navarre  
Heija and Todd Nunn  
Tucker O'Conner  
Karyn and Tim O'Hara  
Marilee and Randy Ohlendorf  
Carolyn Oliveira  
Andrea and Scott Paine  
Dave Paremski  
Trinity Parker  
PCL Construction Services, Inc.  
Nancy Pierson  
Lin Peggs  
Stephanie Peters  
Nancy Pierson  
Maria Poyer  
Gail and Brad Pratt  
Progressive Insurance Foundation  
Judith and Thomas Pullen  
Monica and Sanjay Puri  
Kristi Reid and Jim Ellis  
Tanya Rhoades  
Christie Ritchie  
Shea Robinson  
Lynne Robinson and Dan Watson  
RW Anderson Services Inc.  
Melissa Sather  
Lianne Schroeder  
Michelle and Dan Sevier  
Christine Shephard  
Jennifer Shields  
Sajnik Singh  
Suzanne and Keith Singleton  
Cindy Skrinski  
Melissa Slater  
Melicent and Nick Smith  
Fabricio Souza  
Jan and Bud Spangler

Nadene and Brad Stauffer  
Mariela and Mark Stockdale  
Ivory Su  
Meena Susnani  
Sharmila Swenson  
Jessie and Matt Swisher Spiers  
Kellea and Stacy Taylor  
Kristin Tennant  
Christa and Marty Thompson  
Marta Trilles  
Britta and Josh Tsang  
Indu and James Tursa  
Samantha Van Appledorn  
Robb Waldburger  
Joan and Bob Wallace  
Ann and Tony Waltier  
Larri Werner  
Elaine White  
Caitlin Wort  
Lisa Wyler  
Eve Yang  
Dalyce Young  
Janice Zahn  
Sandy Zook

### Up to \$250

Madeline A. Cavazos  
Nikki Adams  
Michele and Robert Ahearn  
Shada Alnasser  
Anonymous (18)  
Anika Appleby  
Taranjeet Arora  
Lindsay Auten  
Pamela Baade  
Aikum Bains  
Traci Bartee  
Julie and Robert Bebee  
Devon Beckham  
Amy Benward  
Valerie and Iskender Berberoglu

Elizabeth and D. Wm Best  
Susan Bethke  
Rattan Bians  
Marcia and Tom Biggs  
Cindy and Jay Blasingame  
Andrea Boblet  
David Bowling  
Suzanne Boyd  
Rose Brady  
Anne Bratton  
Dana and Bruce Brown  
Rodrigo Bustamante  
Sheryl Byther  
Carolyn and Richard Cahill  
Terri Campbell  
Shelby Cantu  
Sue Chana  
Steven Chappell  
Mary Ann Chatman  
Yuan Chen  
Lin Wei Cheng  
Shiny Cheng  
Jennifer Cherney  
Angela Cheung and Matthew Sekits  
Minh Chien  
Chihua Chiu  
Michelle Christensen  
Linda Chung  
Lola Cohen  
Ethan Coliz  
Nora Collins  
Sandra and Michael Cook  
Jeni Craswell  
Trevor Croghan  
Jonathan Cronin  
Corinne Crowley  
Dana Dang  
Marjorie Danz  
Cindy and Gregg Daugherty  
John Davidson  
Lucy Davies

Susan Day  
Jan and Ted Deaton  
John Dellinger  
Carolina De Francisco and Zoran Kehler  
Kelleigh and Guy Detrick  
Harini Devulapalli  
Mary Dicks  
Fiqri Dine  
Swati Doshi  
Lia Duchaine  
Yosef Durr  
Rae E Oh  
Eagoo Toys LLC  
Sheri Eames  
Holly Eckert  
Shirley Eclipse  
Alyssa Edwards  
Jenny Edwards  
John Elder  
Christine Elmgren  
Elliott Emmer  
Aaron Ernst  
Kirsten Fischer  
Stina Fluegge  
Nima Foroutan and Elham Morshedzadeh  
Foundation X  
Allison Frey  
Sandy Gesell  
Colleen Gleason Zilmer  
Lena Glennon Alia  
Brittney Goggins  
Mikhail Gordin  
Nancy Gould-Hilliard  
Gurleen Gulati  
Alisha Gupta  
Ricardo Gutierrez  
Eric Haehl  
Rusty Haehl  
Michael Halter  
Norman Hansen  
Heather Hanson

Irene and Kenneth Hardy  
Charles Harmeyer  
Dorothy Hass  
Monica and Wayne Hedden  
Shomree Hewson  
Deborah and Wayne Hill  
Sandy Hoeflerle  
Lora Holmes  
Paige and Ron Hopkins  
Bridget and Bruce Horne  
Miran Hothi  
Kristen and Justin Howard  
Kathy Hull  
Mara Isabel  
Christine Ito  
Evelyn Jackson  
Charlotte Jackson  
Karen Jackson  
Julie Jansen  
Danielle Johnson  
Rebecca Johnston  
Daniel Jones  
Wendy and Michael Jordan  
Vicky Joslin  
Paul Kahlon  
Angelienna Kam  
Lauren Kamrin Balfour  
Jessica and Isaac Kato  
Susan and Ray Keller  
Dean Kentala  
Sangeet Kindra  
Nancy and Keith Kirkwood  
Mandeep Klar  
Lisa Kline  
Tenly Krakoff  
Kroger  
Neha Kulkarni  
Peggy Kulpa  
Nolan LaFrombois  
Pauline Lai  
Manmeet Lamba

Nicole Lamphier  
Helen Langer Smith  
Laura Leddusire  
Ming-Ying Lee  
Jean Lee  
Pearl Leung  
Mary and Don Lewison  
Dillana Lim  
Danni Lin  
Fang-Yin Lin  
Shubo Lin  
Jennifer Lin  
Derek Little  
Joann and Clay Loges  
Dan Lossing  
Istvan Lovas  
Allison Luhrs  
Stella Luna  
Nancy Lund  
Paul Lwali  
Rae Macker  
Anuradha Madan  
Ana and Gustavo Mahler  
Trevor Marcus  
Julie Marsh  
Shirley and Dale Martin  
Jeff Massie  
Stacie Masterson  
Jerome E. Mathews  
Peggy Mayer  
Jeremy McClellan  
Laura McCloud-Mathers  
Michael McCormick Huentelman  
Kristin McKinnon  
Kathryn Miller  
Stephanie Miller  
Suzy Mings  
David Miniken  
Lisa and Daniel Monahan  
Alex Morgan  
Jim Mozer

Susan Mui  
Muslim Community Resource Center  
Kate Nelson  
Susan and Carl Newman  
Robin Nordberg  
Judy and Ernie Norehad  
Penny and Mike O'Byrne  
Lauren and Price Oden  
Ixchelle Oleson  
Jacqueline Olliges  
Katie Owens  
Janet Owens  
Joy and Don Page  
Carole and Alvin Pearl  
Pembroke Meadows Community  
Radhika Penugonda  
Dean Peterson  
Lorna and Bruce Pflaumer  
Abigail Pishaw  
Theo Polizos  
Ellen Post  
Derek and Meghan Raftery  
Rob Raile  
Corey Raney  
Meenakshi Rani  
Taruna Ranjan  
Karen Rasmussen  
Patricia Read-Williams  
Redmond Parc Square Dental  
Beverly and Bryan Reil  
Sally Roach  
Anita Roberts  
Stella and Steve Robertson  
Alyce and Richard Rogers  
Kelly Ross  
Allain Roy  
Hina Sahi  
Salesforce  
Nick Sands

Nina Sanidad  
Tim Sargent  
Erika Satterlund  
Lyamen Savy  
Joni Scalzo  
Cookie Schlocker  
Dian and Seth Schuler  
Debbie and Bill Schwartz  
Margot Schwartz  
Sydney Scoma  
John Shankar  
Yulia Shtutina  
Dharmesh Singh  
Shilpi Sinha  
Sourabh Sinha  
Kerry Sirotta  
Susan Slaton  
Molly and John Smith  
Lucille and Clark Smith  
Asma Sood  
Sophia Way  
Harika Sripathy  
Kruti and Jim Stack  
Tom Stegeman  
Jeff Sterken  
Kari Stull  
Meena Sujanani  
Kelly Svihus  
Mary Jane Swindley  
Vonni Sytsma  
Sue Taylor Kernen  
Bao-Hoa Thanh Ho  
Carol Thomas  
Lillian Thompson  
Michael Tibbits  
Loan Trinh  
Ekta Trivedi  
Mary Troutman  
Brittany Tudor

Lora Unger  
Supriya Unnikrishnan  
Nancy and Andrew Valaas  
Sarita Valji  
Brooke Van Wyk  
Samantha Vanover  
Maya Vergien  
Archana and Surendra Verma  
Neil Warren Konzen  
Tanya Wasson  
Margie Wetherald  
Austen Wilcox  
Alicia and Douglas Williams  
Joan and Mike Willingham  
Corky Wilson  
Carrie Wolter  
Martha and Pete Woodman  
Lee Wright  
Kelly and Jeff Wright  
Tina Wu  
Kevin Yang  
Cheri and Bruce Yates  
Jingqian Zhao

# With Gratitude

Reflecting on 2022-2023, we see you—our Bellevue neighbors, local businesses, and community partners—behind each and every moment of impact. We are deeply grateful to every one of you who made and continues to make our mission possible. Thanks to your generosity, we can continue to ensure financial hardships do not hinder the educational experience of our community's most vulnerable children.

Scan below to continue your support of  
Bellevue kids in 2024.



[www.bellevuelifespring.org/donate](http://www.bellevuelifespring.org/donate)

Scan below to stay connected and sign  
up for our monthly newsletter.



[www.bellevuelifespring.org/newsletter](http://www.bellevuelifespring.org/newsletter)

# Thank You

With your partnership, Bellevue LifeSpring provided food, clothing, education, and emergency assistance to Bellevue children in need and their families.

Your generosity transformed lives.

*We measure our progress toward our goals in real time.  
Use the QR Code below to view our very latest  
metrics and impact data.*



[www.BellevueLifeSpring.org](http://www.BellevueLifeSpring.org) | [info@BellevueLifeSpring.org](mailto:info@BellevueLifeSpring.org)