

YEAR
— IN
REVIEW

2021-2022





Board of Directors	1
Program and Services	2
Highlights	4
Financial Overview	8
Legacy Donors	9
Donor Listing	10
Words of Gratitude	16

Bellevue LifeSpring

Our mission is to foster stability and self-sufficiency for Bellevue's children and their families through programs that provide food, clothing, education, and emergency assistance.

Board of Directors 2021 – 2022

Ken Russell — President and Chair of the Board, CPA, Bookkeeping Done Right LLC
Leslie Koutroulis — Incoming President and Chair of the Board, Vice President Financial Planning and Analysis, T-Mobile, USA

McCall Allen — Global Human Resources Leader, Amazon
Beth McCaw — Founding Funder, Threshold Philanthropy, LLC
Michelle Bomberger — CEO and Managing Attorney, Equinox Business Law Group PLLC
Craig Chapman — Retired, Washington Mutual Bank
Julie Cheng Bui — Philanthropist and Writer
Darin Chestnut — Retired, PCL Construction
Sabrina Smith Delery — Realtor, Windermere Yarrow Bay
Keri Ellison — Retired Business Owner and Youth Advocate
Beth Halvorsen — Commercial Real Estate Advisor
Marilyn Herzberg — Owner and Co-Founder, Bureau of Education and Research
Linh Ho — Chief Growth Officer, Zelros
Lisa James — Principal, LJ Design, Interior Design
Dr. Art Jarvis — Interim Superintendent, Bellevue School District
Debbie Oberbillig — President, SuccessView Consulting
Maggie Vergien — Retired, Educator
Tracy Wort — Immediate Past President and Chair, Director of Community Relations and Social Impact, Symetra

Emeritus Council

Trish Carpenter — Former Sales and Marketing Fortune 500
Anu Jain — Entrepreneur and Philanthropist
Benjamin Lee — President, Hong Kong Association of Washington
Dave Mayo — Executive Vice President, DISH
Bob McDowell — Microsoft, Retired
Jim Mitchell — Retired, Heritage Bank (formerly Puget Sound Bank)
Patti Payne — Principal, The Payne Group
Barbara Quinn — Retired, Educator
Linda Reid — Retired, Financial Professional
Joan Valaas — Retired, Educator

Programs and Services



Breaktime-Mealtime™

Provides grocery store food vouchers to replace school meals when schools are on breaks and for emergency food security needs throughout the year.



Clothes-4-Kids™

Distributes gift cards to students so they can shop and select new clothing that fits their personal needs.



Educational Grants

Awards college scholarships that are renewable for four years.



Emergency Assistance

Assists families with utilities and rent support, including eviction prevention and move-in costs. Basic needs like food and household necessities are also provided.

Holiday Giving Program

Matches Bellevue families with community members who provide food and gift support for the holidays.

Impact



3,132

Kids received food during school breaks — preventing hunger and providing nourishment.



660+

Students received new school clothing so they could feel confident and self-assured like their peers.



6

College students received scholarships to achieve a pathway to success.



603

Children from **304** families received rent assistance to provide stability and prevent homelessness.

239

Children received holiday food and gift support — making their season bright!

Highlights

Here's a look at just a few of the brightest moments from fiscal year July 2021 to June 2022.

Drive-In Movie to Drive Out Hunger



The Bellevue LifeSpring Youth Council worked hard throughout the pandemic to support Bellevue kids. In July of 2021, the group hosted their first-ever drive-in movie event with a mission to drive out hunger. They raised \$2,970!

"Seeing the event come alive with the support of the community was a proud moment for the volunteers and council members. The Youth Council feels it is important to help fight hunger for our peers who may not have equal opportunity." - Avanya Kohli, Youth Council Co-Chair

Building a Better Bellevue Together

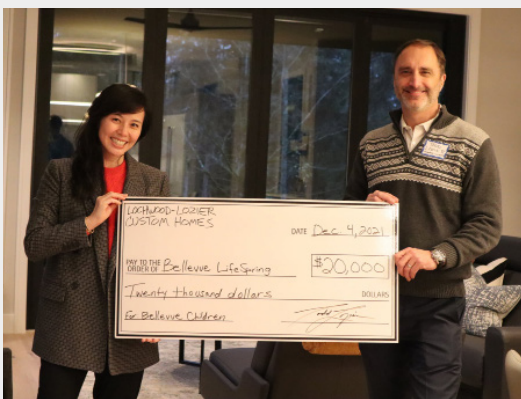

In December of 2021, Lochwood-Lozier Custom Homes, the creator behind the stunning 2021 Northwest Idea House, invested \$20,000 to support Bellevue students. In a creative partnership with Lochwood-Lozier, Bellevue LifeSpring Board Member Julie Cheng Bui and her husband Tom Bui matched the donation with an investment of \$20,000 — bringing the total amount raised to an incredible \$40,000.

"As a third-generation Bellevue family and custom home builder, it feels good to give back to the community that has supported Lochwood-Lozier for many years. We support Bellevue LifeSpring's mission and hope our Idea House project has brought more awareness for the Bellevue children and families in need. " - Todd Lozier, President of Lochwood-Lozier Custom Homes

Amazon Commits to Third Year of Right Now Needs Partnership



In May of 2022, Amazon committed to a third year of our Right Now Needs Fund partnership and invested an additional \$700,000, and \$150,000 in Amazon Gift Cards, to support local students in need. Amazon's continued investment reflects an impactful collaboration where we innovate together to provide basic needs and eliminate barriers to learning for all students.

"Many families need support from the Right Now Needs Fund. We are very grateful for our partnership with both the Amazon and Bellevue LifeSpring teams because it ensures a quick response so that no child goes without basic supports that we all deserve."

- Julie Bronson, Family Engagement and Preschool Coordinator, Bellevue School District

Over One Million Meals for Bellevue Kids!



Thanks to our community's support, in June of 2022, we reached a total of 1,030,363 meals provided to Bellevue students since March 2020.

"At Bellevue LifeSpring, we are working hard to build a Bellevue where all students have the opportunity to graduate high school and thrive. With our community's partnership, we are achieving this ambitious goal and providing support to Bellevue children and families to ensure they have the nutrition they need to succeed." - Jennifer Fischer, Executive Director, Bellevue Lifespring

Step Up to the Plate Benefit Luncheon



After a two-year pandemic postponement, we hosted our 21st Annual Step Up to the Plate Benefit Luncheon on May 24, 2022. Bellevue community members, business leaders, and philanthropists had the opportunity to reunite to ensure all Bellevue children have the nutrition and housing security they need to succeed.

Our community stepped up and collectively raised a record-breaking \$768,925. This was the largest amount raised at any event in Bellevue LifeSpring's 111-year history. The luncheon was supported by Avenue Bellevue, the Ellison Foundation, and many other community members and local businesses.



Wings Award



We honored Safeway with the 2022 Wings Award at the Step Up to the Plate Benefit Luncheon. The Wings Award celebrates individuals, businesses, and organizations that touch the lives of children and their families by supporting solutions to significant issues in the community. Safeway has provided extensive support to Bellevue LifeSpring, including leadership investments in the organization's Breaktime-Mealtime™ program, which helps children access breakfast and lunch when school is not in session.

"Safeway is pleased to partner with Bellevue LifeSpring because of their strong partnership with the Bellevue School District in identifying the families that are struggling within the region. We believe everyone should be assured meaningful access to basic needs of food, shelter, and education, and Bellevue LifeSpring has been very effective in helping families meet these needs."
- Sara Osborne, the Director of External Affairs, Safeway

Volunteer of the Year



We honored Bellevue LifeSpring Life Member Marcia Holland with the 2022 Trish Carpenter Volunteer of the Year Award at the Step Up to the Plate Benefit Luncheon. This award honors a volunteer who has exhibited extraordinary support for Bellevue LifeSpring, often behind the scenes and without acknowledgment. With Bellevue LifeSpring's history of serving our community for over 100 years and with more than 200 dedicated volunteer circle members, this award is an exclusive and distinguished honor.

"I feel it's important to help kids, especially kids in your community. Bellevue has always been known as an upscale community where nobody has any money problems, and of course, we know that's not true. I feel that it's important to give back where you live. Receiving this award was just so overwhelming, and I feel so grateful to be recognized for something I have enjoyed being a part of for all these years." - Marcia Holland

Financial Overview

2021-2022 | Our Biggest Impact Yet

Revenue* \$3,500,634

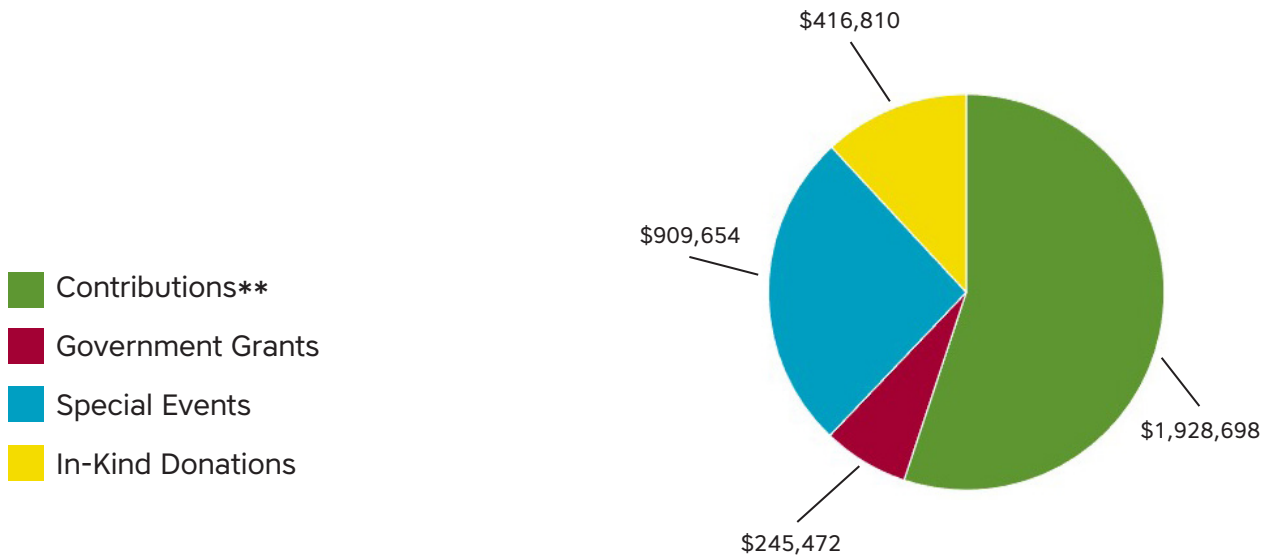

* The Revenue total doesn't include an investment loss of \$92,010.

** The Contributions total does not include \$700,000 from Amazon received in 2021-2022 for use in 2022-2023.

Operating Expenses \$2,938,191

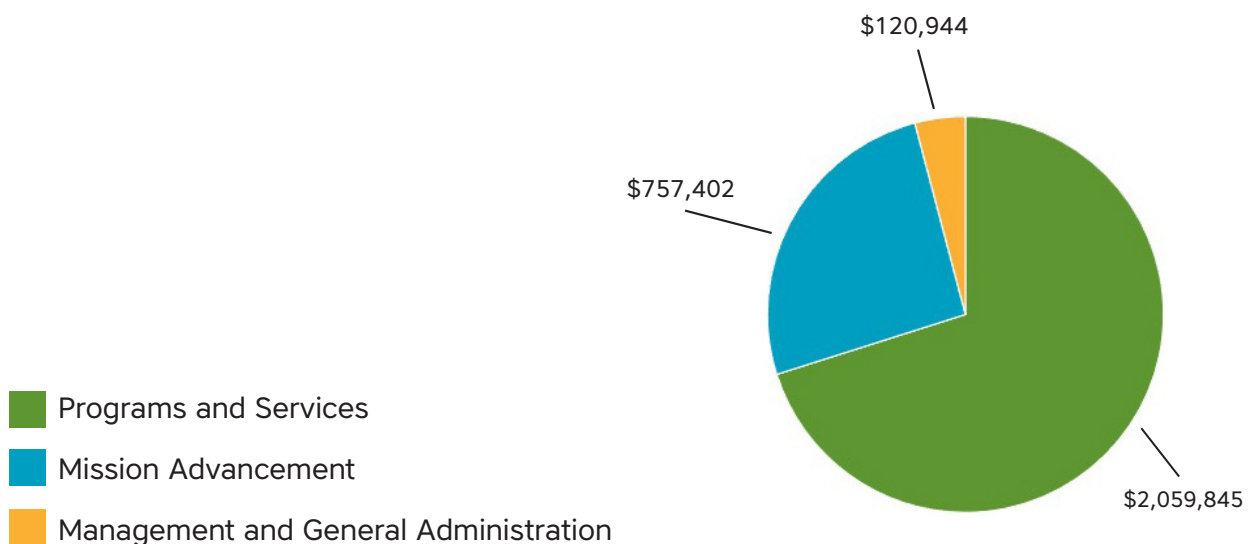

Leaving a Legacy

Thank you to our legacy partners who have made a commitment to invest in the sustainability of Bellevue LifeSpring programs today and tomorrow. Legacy partners commit 50% of their investment to current programming and 50% to the Bellevue LifeSpring endowment fund.



Founding Level Legacy Partner \$250,000
Anu & Naveen Jain

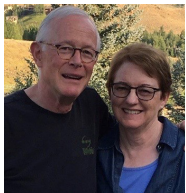

Steward Level Legacy Partner \$50,000
Joan & John Valaas



Steward Level Legacy Partner \$50,000
The Nakajima Family



Patron Level Legacy Partner \$25,000
GLY Construction



Patron Level Legacy Partner \$25,000
The Shimizu Family Foundation

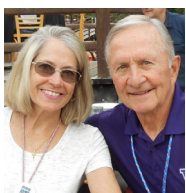

**The Nancy & Doug Boyden Endowment Fund
in Honor of Betty & Kemper Freeman \$150,000**



Thank You!

2021 - 2022 Donors

Your investments in building a brighter future for Bellevue kids mean the world to our community.

\$100,000+

Amazon
Kathy and Bill Binder
City of Bellevue

\$50,000 - \$99,999

Anonymous (2)
Craig Chapman and Matt Bishop
Anu and Naveen Jain
The Lambeth Family Designated Fund
Ellen and John Tobin

\$20,000 - \$49,999

Anonymous
Apex Foundation
Avenue Bellevue/Fortress Development
The Bellevue Collection
Bellevue Square Merchants Assn
Elise and Kai Cheng
Julie Cheng Bui and Tom Bui
Nancy Ellison
Ellison Foundation
The Guthrie Family
Todd Lozier
Beth McCaw and Yahn Bernier
Lissa and Bob McDowell

Safeco Insurance Fund
Symetra
Windermere Foundation

\$10,000 - \$19,999

Anonymous (2)
Michelle and Matt Bomberger
Carrie and Eric Browne
Amy and Ed Conti
Marilyn and Richard Herzberg
Debbie Killinger
Billie Jo and Michael O'Brien
Maxine Lee and David Vincent
Lexus of Bellevue
The Lexus Pursuit of Potential
Lytle Enterprises
Overlake Medical Center & Clinics
Everett Paup
Teresa Revelle and Dave Litwack
Ken Russell
The Safeway/Albertsons Foundation
The Seattle Foundation
Simplicity Consulting
Jan and Jim Sinegal
Sophie Sunh and Fang Huang
Joan and John Valaas
Joan Watjen

\$5,000 - \$9,999

Aegis Living of Bellevue
Hilarie Aitken
Karyl and Elias Alvord
Anonymous (3)
Connie and Steve Ballmer
Wendy and Glenn Beck
Kristen and Steven Brace
Trish and Collin Carpenter
Keri Ellison and Robert MacAulay
Diane and Peter Ewens
First Tech Federal Credit Union
GLY Construction
Heritage Bank
Balwinder Kaur and Jujhar Singh
Kawabe Memorial Fund
Leslie and Stratos Koutroulis
Debbie and Joe Oberbillig
Beth Osborne

Noelle Parker
Julia and Benson Porter
Prime 8 Consulting
Puget Sound Energy
Michelle and Todd Reeves
Jessica Rossman and Pete Berger
Suzanne and Mike Sievert
Sweeney Conrad P.S.
Thanksgiving Foundation
Umpqua Bank
Shelly Zhou

\$2,500 - \$4,999

Anonymous (2)
Gail and Bob Auslander
BECU
The Brazen Group Properties
Lisa and Darin Chestnut
Shawna and Michael Dash
Duke's Seafood & Chowder
Joan and Geoff Ferguson
Jennifer and Kurt Fischer
Barbara Follett
Greenbaum Home Furnishings
Cathy Habib
Judy and Dave Katri
Marvin Foundation
Molly and Fred McConkey
Shirley and Joseph McEvoy
Madonna Messina
Lisa James and John Schiller
Kirby and Diane McDonald Foundation
Annemarie and Kevin Marcus
Linda Reid
Susan and R. Schwasnick
Sabrina Smith Delery and Justin Delery
St. Thomas Episcopal Church
Nancy and Marc Tollefson
Allison and Paul Trull
PNC Bank
Tracy and Steve Wort

\$1,000 - \$2,499

Rima Abifaker-Fotoohi
McCall Allen

Anonymous (9)
Cassandra Arora
Patricia and Fred Auch
Shandell and Marshall Baker
Wayne Bitterman
Nancy and Doug Boyden
Nancy Bradley
Leslie Brewer and Arnold Blinn
Lee Brooke
Peter Carbon
Glena and Pete Carroll
Scott Carter
Margie and James Chen
Terese and Dwayne Clark
Clearwater Analytics
Karin and Alan Dashen
Jill and Matt Deasy
Lori Dickerson
Josh Dunn
A'Me and Fletcher Dunn
Jeanne Eagleson and John Gray
Danica and Stacy Eakman
Equinox Business Law Group
Jeff Faber
Lucy and Tim Falla
Leslie and Dave Feller
First Congregational Church
Fleck Family Foundation
Tere Foster
Kim Fredericks
Lorraine Grandstrom
Ruth Guthrie
Patricia Hanaway and Bryon
Sutherland
Geoff Haydon
Cathy and Brian Hayes
Helen and Oliver Foehr Charitable
Trust
David Helwig
Matthew Henn
Laurel and Wayne Hill
Donna and Craig Hintze
Marilyn and James Hogue
Bridget and Bruce Horne
David Hsiao
Krista and Kevin Hughes
Joan and Allen Jackson
Marcia Joslyn Sill and Peter Sill
Clare and Ronald King

Natalie and Brian Kirkdoffer
Diane and Jon Knoll
Erin and Eric LaFrance
Denise Lane and Roel Allers
LC Jergens Painting Co.
Scott Lee
Chelsea and Andy Lientz
Karen and Chuck Lytle
Trevor Marcus
Betty McCaw and David McCaw Sr.
Peter McDougall
Kristin McKinnon
Lisa Mead
Kimberly and Mark Mecham
Jolene Messmer
Katie and Michael Miller
Theresa and Scott Mosier
Simon Mullins
Mary and Mark Nelson
Marilyn Noe
Debbie and Charlie Nordstrom
Norman Archibald Charitable
Foundation
Mary Norris
O.D. Fisher Charitable Foundation
Janice and Rodney Olson
Margie and Gregg Ose
Colleen and Jesse Pacem
Valerie and Jerry Parrish
Sinha Patel
Pat and Paul Patt
Neda Perrina
Sue and Marty Peterson
Luke Petschauer
Brenda Pick
Stephen and Laurel Preston
Brian and Nancy Quint
Redback Industries
David Robinson
Nadia Rombakh
Janet and Mark Sandvik
Melinda and Perry Satterlee
Lee Schahrer
Juliane Schmidt and John Caunt
Seaborn Pile Driving
Dawn Shaikh
Patricia Sheffels
Theresa Shrewsbury
Sophia Siu

Megan Smith and Larry Lirtsman
Srivats Srinivasan and Rupal Mehta
SRO
Delphine and Charles Stevens
Renee Stokes-Riem
Kara and Don Stout
Jill Sulzberg and Seth Leopold, MD
Thurston Charitable Foundation
Tk1sc
Betty Tong
Maggie and Scott Vergien
Mandira Virmani and Ajay
Wadhawan
Peggy and Bob Wilkerson
Jennifer Woodbery
Carole and TJ Woosley
Mimi and Ken Worzel

\$500 - \$999

Brenda Adams
Cortney and Amy Adams
Anita and Sanket Akerkar
Alves Family Charitable Fund
Inessa and Eric Anderson
Laurie Angelo
Anonymous (12)
Patty and Jimmy Barrier
Gloria and Eric Bensussen
Valerie and Brad Berg
Tiffany and Pablo Bernal
Ann Bowen
Rose Brady
Christine and Neil Buckley
Carolyn and Richard Cahill
Andrea Carnes
Scott Carty
Rizza Cea
Komal Chadha
Dio Chang
Ya-Tzu Cheng
Gerrie Cherry
Rena Chng
Christi Clark and Ivan Mendoza
Melissa Clausen
Kristina and Robert Clawson
Sandy and Jim Clyne
Lola Cohen
Bonnie and Rick Collette

Kathleen and Mike Collum
Cheryl and Phil Corneil
Judy and Bill Courshon
Connie Curlett
Dana Dang
Macarena and David Dearie
L'louise Debutts
Nancy DeLuca and Marty Steele
Carole and Bob Dent
Inger and Jay Deutsch
Noreli Dominguez Acosta and
Fernando Campos
Annette Dresser
Rebecca Ebsworth
Jennifer and Theron
Eichenberger
Katie and Casali Engel
Kathryn Englund
Troy Finlayson
Julie and John Franck
Rodrigo Frias
Julie Garrett
Meri and Craig Gilbert
Ken Greenbaum
Steve Greenbaum
Cynthia Greenbaum Lindner
Krista and Charles Grinstein
Jean Haehl
Mary Hale and Umesh Madan
Arne Hall
Piper and John Hanson
Teri Harmeyer
Amy Harris
Cathi Hatch
Hellam, Varon & Co. Inc. P.S.
Jaymarc Homes
Shuang Hou
John Howie
Tasha Irvine
David Jamieson
Debbie and Dean Johnson
Sarah Jullion
Karan Dannenberg Clothier
Dana and Shane Kim
Galya Kirstine
Usha Kishinchandani
Kristi Kosmata
Satish Krishnan
Meghan and Alden Kroll

Karin and Michael Kuntz
Adam Laibson
Afshan Lakha
Julie and Edgar Lee
Ming Lei Yeh and Chi-Ping Lan
Catherine Lin
Debbie Lin
Karl Lindor
Derek Little
Julie Lynch
Johanna MacMichael
Laura and Ian MacNeil
Alka and Sanjay Manchanda
Melissa and Campbell Mathewson
Jeannie McGinnis
Kristen and Bill McSherry
Linda Michael
Marra and Mark Mikoleit
Carrie and David Montague
Clyde Moore
Alane Moran and Phil Crocker
Julie Muller
Brock Mullins
Noel Murphy and Jeff Fowler
Martin Nakayama
Narra Dermatology and Aesthetics
Sarah Navarre
Villette Nolon
Glyn and Jim Nordstrom
Sharon Northrup
Marilee and Randy Ohlendorf
Maria Ortega
Terry and Rick Page
Elaine and Tony Pagones
Susan Pappalardo and Brad Weed
Virginia Park
Judy Petrie
Jeffrey Piha
Susan Posten
Susan and Jim Powell
Prince Ave Properties, LLC
LindsayRucker and Shea Robinson
Ruth and Tim Russell
Lyamen Savy
Beatriz and Troy Scheer
Kelli Schneider
Roxanne Sheperd and Jerry Kroon
Sunny Singh
Sourabh Sinha

Melissa Slater
Dan Temkin
Gifford Thomas
Tina Vandenbosch
Radhakrishnan Viswanathan
Mary Waldmann
Joan and Bob Wallace
Ann and Tony Waltier
Elaine White
Angela and Jeff White
Cindy Whiteside
Ben Wicks
Cindi and Tony Williams
Korynne and Jeff Wright
Sally and David Wright
Kelly and Jeff Wright
Daisy Xiong
Weiming Yang

\$250 - \$499

Rahul and Preeti Agarwal
Jean and Russell Amick
Anonymous (9)
Cheryl and Dan Becker
Catherine Carleton
Angela Cheung and Matthew Sekits
Anna and Robert Dainard
Alexis and Glen David
Maureen Donovan Moreton
Judy and Robert Dugger
Marlene and John Durbin
Rita Egrari
Sean Engel
Tori Evans
Eleanor and Charlie Falla
Jessica Ferguson
Kate and James Fessler
Shalisan Foster
Foundation X
Linda and Bradley Fowler
LouAnn and Fred Freeburg
Kyra and Scott Gray
Shirley and Terry Greve
Leslie and Morris Groberman
Liz Hale and Umesh Madan
Victoria and Jerry Harbottle
Barbara and Andy Hazzard
Marilyn and William Helbig

Keren Herzberg
Brian Hopper
Kris and Justin Howard
Dustin Howe
Evelyn Jackson
Michelle and Calvin Jewell
Darcy Johnson
Jessica and Isaac Kato
John and Cheryl Kritsonis
Keith Kubik
Louis and Robbie Lafreniere
Sarah and Todd Langton
Jean-Pierre Laurent
Janet Lawler
Bo Lee
Michelle Lee and Steve Pool
Amy Lenox
Pearl Leung
Mary and Don Lewison
Liberty Mutual Insurance
Sharon and Bill Linton
Craig Looper
Allison Luhrs
Rae Macker
Candi and Ric Mangialardi
Danni Messina
Anastasia Miles
Mary Miller
David Miniken
Tim Motts
Tisha and Alan Murray
Rajeev Nagar
Novasys LLC
Heija and Todd Nunn
Kim and Kevin Oakes
Carolyn Oliveira
Kim Olmstead
Katie Owens
Ann Parthemore
Cindy Paur
Lin Peggs
Scott Pitasky
Judith and George Prudhon
Celeste Reyes
Emily and Zachary Roberts
Darcy Roennfeldt
Zoe Rohaly
Sandeep Sahai
Hina Sahi

Tami Schackman
Dian and Seth Schuler
Marissa Scott
Nicolette and Drew Sharp
Jennifer Shea
Sajnik Singh
Shilpi Sinha
Sally and Eric Slippert
Kathy Smith
Melicent and Nick Smith
Jan and Bud Spangler
Nadene and Brad Stauffer
Heather and Nick Trescases
Suzanne Van Ness
Archana and Surendra Verma
Lisa Viereck and James
Breckenridge
Sylvia Wang
Michelle and Michael Wiesmann
Cheri and Bruce Yates
Sharon and John Zumdieck

Up to \$250

Donna Abdun-Nur
Caryl Abergel
Melanie Abigania
The Accepted Life, LLC
Siddharth Agrawal
Tejus Agrawal
Karthika Ahuja
Sam Allison
Shada Alnasser
Darius Alu
Mary Amarelo
Jennifer Angell
Anonymous (26)
Josh Anthony
Joana Ao
Gemma Aquino
Reiko Aramaki
Carolyn Armstrong
Maja and Matt Arnold
Taranjeet Arora
Rattan Bains
R. Ballard
Sunni and Patrick Bannon
Sarah Bastien
Julie and Robert Bebee

Amy Benward
Valerie and Iskender Berberoglu
Miranda Berner
Elizabeth and D. Wm Best
Priti Bhat
Cindy and Jay Blasingame
Cathy Blumenthal
Andrea Boblet
Lea Boisseau
Annette Bond
Lou Borbely
Karen Bovenkamp
Consuelo Bowen
Deborah Bowman
Sarah Boyd
Robert Brand
Debbie Brandt
Sandrina Branton
Brieana Branton
Taylor Brennan
Keely Brown
Tianna and Jeffrey Bryan
Niki Burke
Ted Burns
Nancy and Mark Burritt
Jay Byrd
Carlos Caceres
Stephen Calver
Jane Camden
Stuart Campbell
Kristine and Ross Candoo
Ann and Scott Carson
Susan Casey
N P Flores Cervantes
Jeremiah Chae
Sharon Chan and Jui Tong Tan
Gokul Chandar and Dakshina
Moorthy
Mary Ann Chatman
Loan Chen
Qing Chen
Tina Chen
Hailey Chien
Abhishek Chitlangia
Chihua Chiu
Robert Cho
Ritika and Ameesha Chobhe
Michelle Christensen
Nancy Chung and Eddie Lee

Rita-Lou Clarke
Sivona Cook
Sarah Coomar
Rachelle Cormier
Renee and John Craddock
Ann Crewdson
Corinne Crowley
Julie Csisek
Amy Curran
Kim Darby
Cindy and Gregg Daugherty
John Dellinger
Kathleen Demaree
Kristen Denger
Camila Diez Barroso
Gayle Dillman
Jasmine Donovan
Hailey Doty
Louis Drean
Jenny Edwards
Rachael Eichner
Christine Elmgren
Meiling Elsner
Marti Enke
Meredith Everist
Michelle Federman
Chanel Federspiel
Michelle Feldman
Anita Fletcher-Harris and Jeffrey
Harris
Leigh Flor
Madeleine Ford
Nima Foroutan
Autumn Fowler and John Manning
Dana Frank
Jesse Franklin
Barb Franklin
Allison Frey
Mary Beth Froman
Brooke Galberth
Veena and Ravi Gandham
Swasti Ganguly
Naomi Gerbatsch
Sandy Gesell
Stephen C. Gilbert
Cindi Gillison
Judith Ginn
Colleen Gleason Zilmer
Lena Glennon Alia
Caitlin Golden

Mikhail Gordin
Peggy Gray
Jon Greenbaum
Christine Grieve
Dmitriy Gruman
Cheryl Gunderson
Anupam Gupta
Wesley Hackett
Mary Hale and Umesh Madan
Michael Halter
Norman Hansen
Ruth Hansing
Alice Harris
John Harrison
Monica Hart Osborn
Karalyn Hartmann
Aneesh Harwalker
Jill and Michael Heijer
Kelly and Michael Hershey
Brooke and Michael Herzberg
Shomree Hewson
Ali Hileman
Cathy Hink
Kuo-Yu Ho
Brian Houlihan
Shauna Hovancsek
Li-Tan Hsu
Shirley Huang
Antonette Huell
David Humphrey
Thao Huynh
Nanako Irisumi
Charlotte Jackson
Ladessia Jackson
Karen Jackson
Carolyn Jackson
Melissa and Larry Jackson
Teresa Jacobs
Michelle and Kosar Jaff
Trisha Jaggi
Rico Jalique
Jill Jamison
Bart Janczuk
Alka Jhawar
Leigh and Ben Johnson
Keith Johnson
Luke Johnson
Leslie Jolicoeur
Nancy and Gary Jones
Shomari Jones

Karman Executive Center
Julie Key
Claudia and Ken Kilbreath
Soon Y Kim
Lina Kim
Sangeet Kindra
Judy King
Nancy and Keith Kirkwood
Julia Kitamura
Kaili Kitamura
Mandeep Klar
Sharon Kneip
Amit Kohle
Anchal Kohli
Amit Kohli
Cheryl Kolodzaike
Jiyeun Koo
Lorrie Koson Hambling
Ari Kothari
Tenly Krakoff
Nate Krautwald
Courtney Krehoff
Vaidyanathan Krishnamurthy
Kavitha Krishnan
Kroger
Kathleen Kugler
Janice Kwan
Michael Lafuente
Maneesha Lall
Cathy and Thad Lalley
Miriam Larson
Karen Lawler
Lawrence the Florist
Valerie and Matt Lee
Frank Lee
Ming-Ying Lee
Kimberly Leo
Ana and Stephen Lewis
Ron Li
Jessica Liao
Brenda Licata
Betty Lin
Fang-Yin Lin
Mary Lindholm
Aileen Loranger
Dan Lossing
Nicole Luntsford
Paul Lwali
Anuradha Madan
Michelle Mahlman

Samuel Mahlman	Aniruddh Rao	Fatima Surani
Kassie Markos	Sharmila and Pradeep Rathinam	Sharmila Swenson
Monik Martinez	Natalie Reber	Bill Syme
Keri Matney	Raj Reddi	Lyn Symonds
Judith Matthew	John Reed	Judy Takahashi-Hunsberger
Laura McCloud-Mathers	Marcus Reedy	Sheri Taylor
Shirley McCulloch	Beverly and Bryan Reil	David Thielsen
Cindy Mehlhofd	Santiago Reyes	Travis Thompson
Beth Meidinger	Karen Rhatigan	Michael Tibbits
Janet Meister	Melissa Richardson	Chris Truong
Justin Miles	Cristina and Gregg Riva	Josh and Britta Tsang
Laina Monaco	Sally Roach	Erin Udris
Alex Morgan	Anita Roberts	Supriya Unnikrishnan
Kate Morris-Wolff	Beverly Robinson	Nancy and Andrew Valaas
Allison Morton	Ryan Rockwell	Samantha Van Appledorn
Susan Mui	Judy Ronningen	Melissa Vaughn
Matthew Mullenix	Catherine Rothwell	Nicholas Vedder
Isaac Mullins	Derek Ruffner	Sona Venkat
Katherine Murray	Melissa Ruiz	Maya Vergien
Sue Muse	Wendy Russell	Verizon Foundation
Casey Nash	Shirley Rutledge Harman	Cameron Wallace
Sameer Nasim	Noell Sansom	Hope Weiskopf
Catherine Nelson	Julie Schaller	Asja Welsch
Heather Nelson	Lynette and Matt Scheuing	Matthew Wiley
Lois Nelson	Kelly and Kevin Schmidt	Kristen Wilk
Khanh Nguyen	Jenna Schmitt	Cathy Wilkins
Tito Nguyen	Margot Schwartz	Corky Wilson
Elyse Nicholson	Ching-Ju Seraile	Martha and Pete Woodman
Cole Nordstrom	Tom Service	Lisa Wozow
Jo Nyren	Sandy and Greg Sessler	Heaton Wrenn
Vijaya Obla	Marilee Seymour	Lee Wright
Satsuki Ochiai	Melissa Shackelford	Lauren Wright
One Eighty Foundation	Darshana Shanbhag and Dilip Wagle	Jennifer and Matt Yeatts
Katherine Palevich	Arpita Sharma	Cindy Yeung
Michael Paradis	Mukund Shelake	Zhaozhu Zhang
Faith Park	Alesha Shemwell	Emily Zhang
Stephanie Peppers	Aaron Shook	Sandy Zook
Dean Peterson	Yulia Shtutina	
Lorna and Bruce Pflaumer	Sarika Sikka	
Ben Pham	Shireen Singh	
Amelia Picciotto	Jennifer Skogen	
Nancy Pierson	Teresa Slosson	
Gail Pluth	Dean Smith	
Theo Polizos	Tatum Spalding	
Keri Pravitz	Stephanie and Derek Standifer	
Judith and Bob Quick	Robert Steedman	
Barbara and Jamie Quinn	Shannon Stewart	
Liz Quinn	Mariela and Mark Stockdale	
Meghan and Derek Raftery	Nancy Sugikawa	
Meenakshi Rani	Jacqueline Suk	

Words of Gratitude from Bellevue Families

"I am crying with joy. Our family has had to live day by day with our financial hardship. I always worry to the point where I cannot sleep at night. Thank you so much, from my heart, for your support."

"Amongst this very dark time in my life, I was referred to Bellevue LifeSpring. This wonderful organization was able to help with our rent. I am so deeply thankful to this organization for helping families in need like ours."

"I would like to thank you for the help with the rent. All these months have been super difficult for us. It is hard with a child who has special needs because these negative changes affect him more, but we are trying to get ahead day by day."

"I could not find the words to express how you've helped relieve our stress. My hope is that our situation will change soon and I will be able to contribute my grain of sand in this world. From our hearts, we sincerely thank you."



Our Journey Continues

Bellevue students from low-income households need our support now more than ever. The number of students enrolled in their school's free-and-reduced-price-meals program is the highest it's been in 10 years. Nearly 4,000 students are experiencing food and housing insecurity. The number of students experiencing homelessness has risen to more than 400.

As inflation remains high and Bellevue rent continues to rank as the most expensive in the region, children from low-income households continue to feel the brunt of these economic hardships. Every school in the Bellevue School District has students experiencing food insecurity.

This year continue your support and help us build pathways to success for all Bellevue children. Thank you.

Thank You.

With your partnership, Bellevue LifeSpring provided food, clothing, education, and emergency assistance to Bellevue children and their families. Your generosity transformed lives.

We measure our progress toward our goals in real time. Use the QR Code below to view our very latest metrics and impact data.

